

# Salvador 2009

Seeing deeper:  
a geophysical challenge

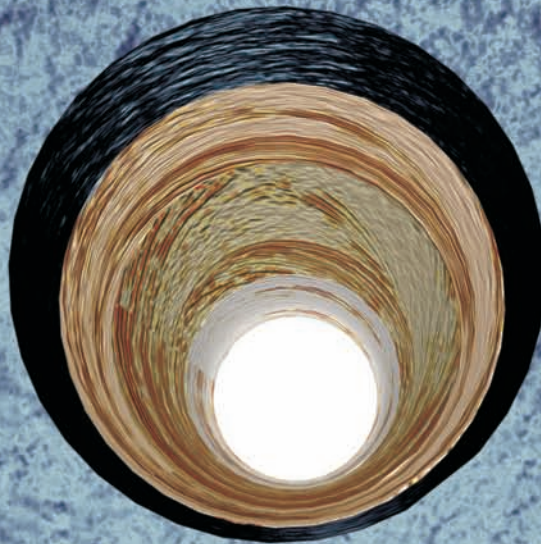

11<sup>th</sup>

International Congress of the Brazilian Geophysical Society & EXPOGEF 2009  
Bahia Convention Center - Salvador, Bahia, Brazil - August 24-28, 2009

PROMOTION:



Society of Exploration Geophysicists  
*The international society of applied geophysics*



**EAGE**

EUROPEAN  
ASSOCIATION OF  
GEOPHYSICISTS &  
ENGINEERS

## EXPOGEF - Exhibitor Prospectus

Dear Prospective Exhibitor,

The Brazilian Geophysical Society will hold, in August 24-28, 2009 at Bahia Convention Center its 11<sup>th</sup> International Congress – Salvador 2009.

During the meeting, we expect to receive, in city of Salvador, 2500 attendees from universities, research institutes, oil, mining and energy companies as well as services in geophysics from all over the world.

In addition to the technical session, more than 1200 square meters shall be offered for those companies which are willing to show their products and technology. Therefore, the 11<sup>th</sup> International Congress of the Brazilian Geophysical Society and EXPOGEF 2009 are a truly outstanding opportunity for all attendees and exhibitors to exchange experiences and be updated with the technologies progresses of the brazilian petroliferous, mineral and academic sectors development.

On the behalf of the Organizing Committee, we cordially invite you to participate at the EXPOGEF 2009, privileged space to make new business.

Considering the opportunity to have your company represented in the EXPOGEF 2009, we are sending this brochure with the information needed to appreciate your participation.

For booth allocation, please visit <http://salvador2009.sbgf.org.br>.

**Eduardo Faria**

EXPOSITION COORDINATOR

11<sup>th</sup> INTERNATIONAL CONGRESS OF THE BRAZILIAN GEOPHYSICAL SOCIETY

## ORGANIZING COMMITTEE



**Paulo Siston**  
GENERAL CHAIRMAN



**Neri Boz**  
EXECUTIVE SECRETARY



**Eduardo Faria**  
EXPOSITION COORDINATOR



**Jurandy Schmidt**  
TECHNICAL PROGRAM CHAIRMAN



**Marco Brito**  
ARRANGEMENTS COMMITTEE



**Ana Cristina Chaves**  
FINANCE COMMITTEE



**Carlos Belem**



## BOOTH INFORMATION

Each standard booth (minimum size is 16 square meters) will consist of the following construction furnishings at no additional cost:

- a) white hardwalls (4m x 4m)
- b) one table and two standard booth chairs;
- c) one fascia sign with company name in a standard style;
- d) one electrical socket;
- e) booth carpet;
- f) one spotlight for each 4 square meters;
- g) daily booth cleaning.

For each 16 square meters, the exhibitor will receive one complimentary delegate registration fee which allows to attend all technical sessions.

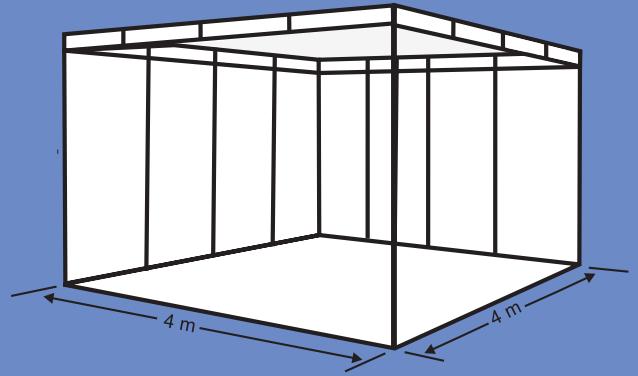

## RENTAL FEES (All prices in Reais – R\$)

Booth #	Square meter	For booth allocation up to February, 28 R\$/square meters	For booth allocation up to February, 28 TOTAL	For booth allocation after March, 1 R\$/square meters	For booth allocation after March, 1 TOTAL
1	16m <sup>2</sup>	R\$ 1.320,00	R\$ 21.120,00	R\$ 1.452,00	R\$ 23.232,00
2	16m <sup>2</sup>	R\$ 1.200,00	R\$ 19.200,00	R\$ 1.320,00	R\$ 21.120,00
3	16m <sup>2</sup>	R\$ 1.200,00	R\$ 19.200,00	R\$ 1.320,00	R\$ 21.120,00
4	16m <sup>2</sup>	R\$ 1.200,00	R\$ 19.200,00	R\$ 1.320,00	R\$ 21.120,00
5	16m <sup>2</sup>	R\$ 1.200,00	R\$ 19.200,00	R\$ 1.320,00	R\$ 21.120,00
6	16m <sup>2</sup>	R\$ 1.200,00	R\$ 19.200,00	R\$ 1.320,00	R\$ 21.120,00
7	16m <sup>2</sup>	R\$ 1.200,00	R\$ 19.200,00	R\$ 1.320,00	R\$ 21.120,00
8	16m <sup>2</sup>	R\$ 1.320,00	R\$ 21.120,00	R\$ 1.452,00	R\$ 23.232,00
9	24m <sup>2</sup>	R\$ 1.320,00	R\$ 31.680,00	R\$ 1.452,00	R\$ 34.848,00
10	24m <sup>2</sup>	R\$ 1.320,00	R\$ 31.680,00	R\$ 1.452,00	R\$ 34.848,00
11	24m <sup>2</sup>	R\$ 1.320,00	R\$ 31.680,00	R\$ 1.452,00	R\$ 34.848,00
12	24m <sup>2</sup>	R\$ 1.320,00	R\$ 31.680,00	R\$ 1.452,00	R\$ 34.848,00
13	24m <sup>2</sup>	R\$ 1.320,00	R\$ 31.680,00	R\$ 1.452,00	R\$ 34.848,00
14	24m <sup>2</sup>	R\$ 1.320,00	R\$ 31.680,00	R\$ 1.452,00	R\$ 34.848,00
15	24m <sup>2</sup>	R\$ 1.320,00	R\$ 31.680,00	R\$ 1.452,00	R\$ 34.848,00
16	24m <sup>2</sup>	R\$ 1.320,00	R\$ 31.680,00	R\$ 1.452,00	R\$ 34.848,00
17	36m <sup>2</sup>	R\$ 1.440,00	R\$ 51.840,00	R\$ 1.584,00	R\$ 57.024,00
18	36m <sup>2</sup>	R\$ 1.440,00	R\$ 51.840,00	R\$ 1.584,00	R\$ 57.024,00
19	16m <sup>2</sup>	R\$ 1.320,00	R\$ 21.120,00	R\$ 1.452,00	R\$ 23.232,00
20	16m <sup>2</sup>	R\$ 1.200,00	R\$ 19.200,00	R\$ 1.320,00	R\$ 21.120,00
21	16m <sup>2</sup>	R\$ 1.200,00	R\$ 19.200,00	R\$ 1.320,00	R\$ 21.120,00
22	16m <sup>2</sup>	R\$ 1.200,00	R\$ 19.200,00	R\$ 1.320,00	R\$ 21.120,00
23	16m <sup>2</sup>	R\$ 1.200,00	R\$ 19.200,00	R\$ 1.320,00	R\$ 21.120,00
24	16m <sup>2</sup>	R\$ 1.200,00	R\$ 19.200,00	R\$ 1.320,00	R\$ 21.120,00
25	16m <sup>2</sup>	R\$ 1.200,00	R\$ 19.200,00	R\$ 1.320,00	R\$ 21.120,00
26	16m <sup>2</sup>	R\$ 1.320,00	R\$ 21.120,00	R\$ 1.452,00	R\$ 23.232,00
27	40m <sup>2</sup>	R\$ 1.440,00	R\$ 57.600,00	R\$ 1.584,00	R\$ 63.360,00
28	40m <sup>2</sup>	R\$ 1.440,00	R\$ 57.600,00	R\$ 1.584,00	R\$ 63.360,00
29	40m <sup>2</sup>	R\$ 1.440,00	R\$ 57.600,00	R\$ 1.584,00	R\$ 63.360,00
30	40m <sup>2</sup>	R\$ 1.440,00	R\$ 57.600,00	R\$ 1.584,00	R\$ 63.360,00
31	40m <sup>2</sup>	R\$ 1.440,00	R\$ 57.600,00	R\$ 1.584,00	R\$ 63.360,00
32	48m <sup>2</sup>	R\$ 1.440,00	R\$ 69.120,00	R\$ 1.584,00	R\$ 76.032,00
33	48m <sup>2</sup>	R\$ 1.440,00	R\$ 69.120,00	R\$ 1.584,00	R\$ 76.032,00
34	48m <sup>2</sup>	R\$ 1.440,00	R\$ 69.120,00	R\$ 1.584,00	R\$ 76.032,00
35	48m <sup>2</sup>	R\$ 1.440,00	R\$ 69.120,00	R\$ 1.584,00	R\$ 76.032,00
36	84m <sup>2</sup>	R\$ 1.560,00	R\$ 131.040,00	R\$ 1.716,00	R\$ 144.144,00
37	48m <sup>2</sup>	R\$ 1.440,00	R\$ 69.120,00	R\$ 1.584,00	R\$ 76.032,00
38	48m <sup>2</sup>	R\$ 1.440,00	R\$ 69.120,00	R\$ 1.584,00	R\$ 76.032,00
39	40m <sup>2</sup>	R\$ 1.440,00	R\$ 57.600,00	R\$ 1.584,00	R\$ 63.360,00
40	40m <sup>2</sup>	R\$ 1.320,00	R\$ 52.800,00	R\$ 1.452,00	R\$ 58.080,00
41	40m <sup>2</sup>	R\$ 1.440,00	R\$ 57.600,00	R\$ 1.584,00	R\$ 63.360,00
42	40m <sup>2</sup>	R\$ 1.440,00	R\$ 57.600,00	R\$ 1.584,00	R\$ 63.360,00

## HOW TO EXHIBIT in EXPOGEF SALVADOR 2009

1) For booth allocation, please visit  
<http://salvador2009.sbgf.org.br>

2) **Location Preferences:** The companies are encouraged to indicate their preferences based on the floor plan numbers for booth assignment. Although every attempt is made to assign exhibit according to preferences, demand by other exhibitors may cause these preferences to be unavailable. If the booth assigned is different from the preferences listed, the exhibitor agrees to accept it. The request order by website, the sponsorships and the fidelity to the SBGf's events will be considered to booth assignment, then a first-come, first-serve basis. Booth assignment will begin only **January 30, 2009**.

### 3) Order Furnishings and Services

Upon receipt of the signed Contract for Exhibit Space for Expogef 2009, the Exposition Coordinator will forward the Exhibitor Manual for use in ordering additional lighting, signs, furniture etc.

### 4) Arrange for exhibition-related shipments and customs requirements

Information about the Official Customs Broker & Freight Forwarding Agent will be available in the Exhibitor Manual.

### 5) Admittance to the Exposition Area

Exhibitors and everyone who will work in the booth construction and decoration must have a badge. These badges allow them to enter in the Bahia Convention Center and in the Exhibition Area during the build-up and breakdown of the show and it is valid only in these days.

On Sunday, August 23, 2009, admittance to the Exhibition Area will be granted by regular registration badge which will be available at the Registration Desk.

### 6) Exhibitor Registration

Exhibitors are encouraged to register at Salvador 2009. The registration fee includes admission to all technical sessions. However, for each 16 square meters, the exhibitor will receive one complimentary delegate registration fee which allows to attend all technical sessions. The Online Registration will be available on Salvador 2009 website by **March 10, 2009**.

### 7) Cancellation Deadline

A refund of the Exhibitor's space rental payment will be made, less 20% of the full rental price of the space requested if the Exposition Coordinator is notified no later than May 01, 2009.

After **May 01, 2009**, the refund of the 80% of the full rental price can be made if the cancelled space will be re-sold at the same booth price.

### 8) If you have other questions, please contact:



**Salvador 2009 - SBGf Office**  
 Sociedade Brasileira de Geofísica - SBGf  
 Address: Avenida Rio Branco, # 156 room 2509  
 20043-900 - Rio de Janeiro - RJ - Brazil  
 Phone/Fax: + 55 21 2533-0064  
 Web site: <http://salvador2009.sbgf.org.br>  
 e-mail: [salvador2009@sbgf.org.br](mailto:salvador2009@sbgf.org.br)

## SALVADOR 2009 – EXPOGEF FLOOR PLAN

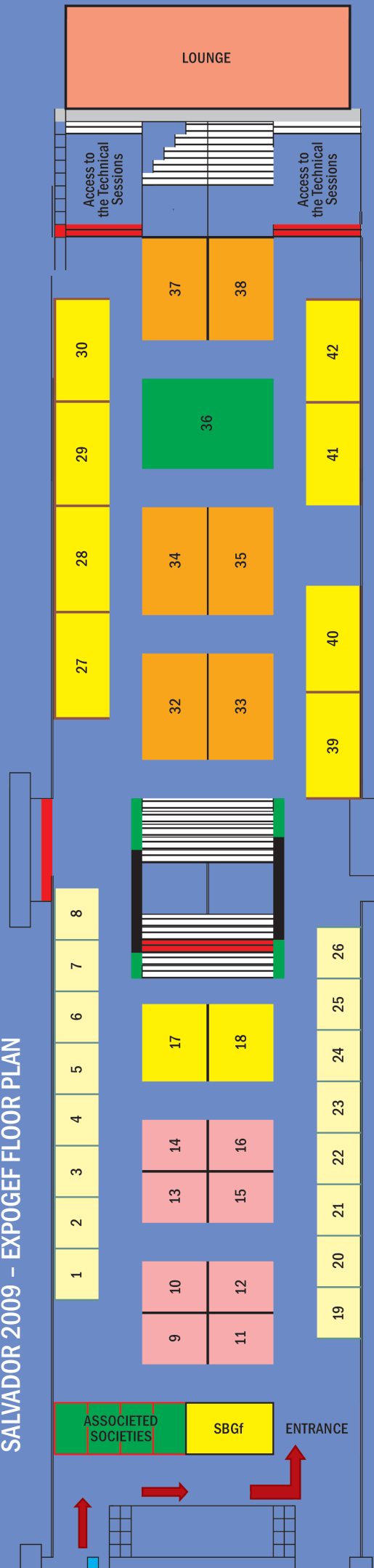

Booths # 1 to 8 = 16 square meters (4m x 4m)  
 Booths # 9 to 18 = 24 square meters (6m x 4m)  
 Booths # 19 to 26 = 16 square meters (4m x 4m)  
 Booths # 17 to 18 = 36 square meters (6m x 6m)

TOTAL AREA: 1212 square meters

This floor plan is subject to change, even after assignments begin

Booths # 27 to 30 = 40 square meters (8m x 5m)  
 Booths # 32 to 35 and 37 to 38 = 48 square meters (8m x 6m)  
 Booths # 36 = 84 square meters (12m x 7m)  
 Booths # 39 to 42 = 40 square meters (8m x 5m)